



Warning!

Please read the user manual included in this work as it contains important information related with safety of installation and use of the device.

Only persons who read the user manual may use the device.

The user manual must be kept because it may be required in the future. The device is to be used exclusively for purposes specified in this user manual.

The device must be unpacked prior to starting-up. After removing the packaging make sure the device is in working order.

If the product has defects, it should not be used until it is repaired.

The product is intended for use at home and commercial use and may not be used for other than intended use.

The manufacturer is not liable for damages resulting from not adhering to the rules contained in the user manual, therefore, we recommend to follow the aforementioned safety rules for operation and maintenance of the device. In this way you will ensure yourself safety and avoid causing damage to the device.

The manufacturer and the supplier are not liable for losses or damages arising out of the product, including financial or intangible losses, loss of profits, income, data, pleasure from use of the product or other products related with it - indirect, incidental or consequential loss or damage. The above provisions apply whether the loss or damage concerns:

1. Deterioration of quality or the lack of operation of the products or products related with it due to damage as well as the lack of access to the product when it is undergoing repair, which results in stoppage the loss of user's time or a break in business activity;
2. Improper results of operation of the product or products related with it;
3. It applies to losses and damages according to any legal category, including negligence and other losses, termination of a contract, expressed or implied guarantee and strict liability (even if the manufacturer or the supplier was notified about the possibility of occurrence of such damages).

Safety measures:

Particular attention at designing was directed to quality standards of the device where ensuring safety of operation is the most important factor.

The device must be secured against contact with caustic, staining and viscous fluids.

The device was designed in such a way that it restarts operation when power supply is restored after a break.

Attention! We recommend using protections to further protect the device from possible overvoltages in installations. Surge protectors are effective protection against accidental pass to the device voltages higher than the rated. Damages caused by pass the voltages higher than specified in manual, are not under warranty.

Turn off the device before transporting it.

Prior to connecting the device to a power source check whether the supplied voltage is consistent with rated voltage specified in the user manual.

Proper product disposal:

A marking of a crossed out waste bin indicates that the product may not be disposed together with other household waste in the entire EU. To avoid possible damage to the natural environment of health due to uncontrolled waste disposal, therefore, it should be handed over for recycling, propagating in this way sustainable use of natural resources.

To return a worn-out product, use a collection and disposal system of this type of equipment or contact a seller from whom it was purchased. He will then be recycled in an environmentally-friendly way.

The TRACKIMO-OPTIMUM GPS Tracker is a device allowing to track its position and inform about it via [Trackimo](#) portal, or mobile application for devices with ANDROID: [Trackimo 2017](#), iOS: [Trackimo](#) systems. The device allows you to track the route and the speed with high accuracy. The device is accompanied with an annual subscription to the [Trackimo](#) portal valid from the moment of activation by the user. Once subscribed expires, it is possible to extend it for a period of time selected by the user (minimum 1 month) via the portal. The device is sold together with the SIM card, which, when activated, is immediately ready for use. Additional accessories for easy installation included in the kit.



Application:	Device location using GPS / GSM
Working frequency band:	850 MHz / 900 MHz / 1800 MHz / 1900 MHz
Microphone:	—
Operation modes:	<ul style="list-style-type: none"> • Normal - the tracker informs about its position at programmed intervals • Manual - the device provides information about its position only at the request of the user • Virtual fence - the tracker informs the authorized number about leaving previously programmed area • Speed control - the tracker informs the authorized number every time, when exceeds the programmed speed • Low battery warning - when the battery reaches 20%, the device sends a warning to the user and switches to manual mode • Movement warning - the tracker will inform the authorized number as soon as the device is moved • In addition, the device allows to send 3 different notifications using the left, right, and SOS buttons • As long as the subscription is active, the user has unlimited access to current information about the device, history of its location and notifications from the 1 year through the manufacturer's portal
SIM card:	Global service
Events history:	1 year
Measuring accuracy:	< 5 m (open area)
Power supply:	Li-Ion battery - 3.7 V DC, Charging via micro USB port
Estimated battery operation time:	≤ 170 h

Battery capacity:	600 mAh
Dimensions:	47 x 40 x 16 mm
Weight:	0.034 kg
Manufacturer / Brand:	Trackimo
Guarantee:	2 years

The device has very small dimensions:



Front view:



Top view:



Bottom view:



Side view:



Rear view:



Internal view of the housing:



User Manual

Code: TRACKIMO-OPTIMUM
GPS TRACKER **TRACKIMO-OPTIMUM** Trackimo



Example captures of device interface:

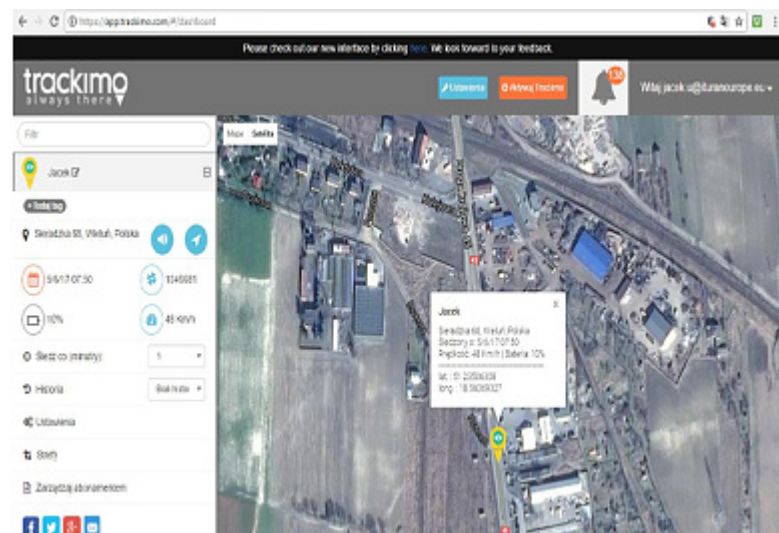
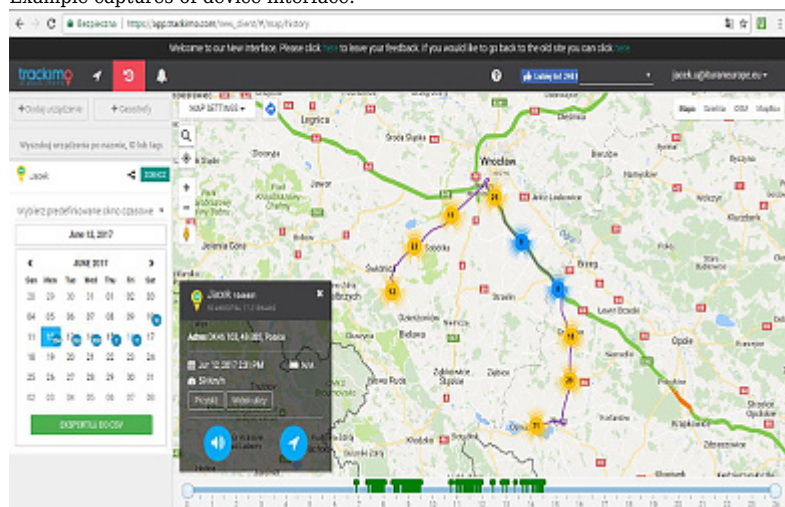

In the kit:

DELTA-OPTI Monika Matysiak; <https://www.delta.poznan.pl>
POL; 60-713 Poznań; Graniczna 10
e-mail: delta-opti@delta.poznan.pl; tel: +(48) 61 864 69 60



PACKAGE

Dimensions (L x W x H): 0x0x0 mm	Gross Weight: 0 kg
----------------------------------	--------------------